

8.739
8.069
8.063
7.796
7.788
7.782
7.771
7.765
7.757
7.745
7.676
7.283
7.275
7.273
7.257
7.255
7.252
6.475
6.471
4.896
4.875
4.855
4.338
3.615
3.597
3.550
3.531
3.449
3.438
3.419
3.408
3.375
3.354
3.349
3.334
3.330
3.318
3.314
3.310
3.306
3.302
3.158
3.129
2.035
1.970
1.958
1.946
1.935
1.925
1.914
1.895
1.888
1.879

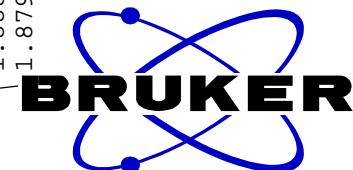

NAME NSC-789925-W1-MEOD
EXPNO 1
PROCNO 1
Date_ 20160317
Time 14.21
INSTRUM spect
PROBHD 5 mm PABBO BB-
PULPROG zg30
TD 65536
SOLVENT MeOD
NS 32
DS 2
SWH 8223.685 Hz
FIDRES 0.125483 Hz
AQ 3.9846387 sec
RG 203
DW 60.800 usec
DE 6.50 usec
TE 297.2 K
D1 1.00000000 sec
TD0 1

===== CHANNEL f1 =====
NUC1 1H
P1 14.00 usec
PL1 0.00 dB
PL1W 9.92195129 W
SFO1 400.1324710 MHz
SI 32768
SF 400.1300076 MHz
WDW no
SSB 0
LB 0.00 Hz
GB 0
PC 1.00

11 10 9 8 7 6 5 4 3 2 1 ppm

1.00

1.03

2.60

2.02

1.04

1.07

0.96

1.07

1.12

1.06

1.10

1.05

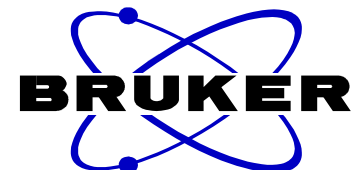
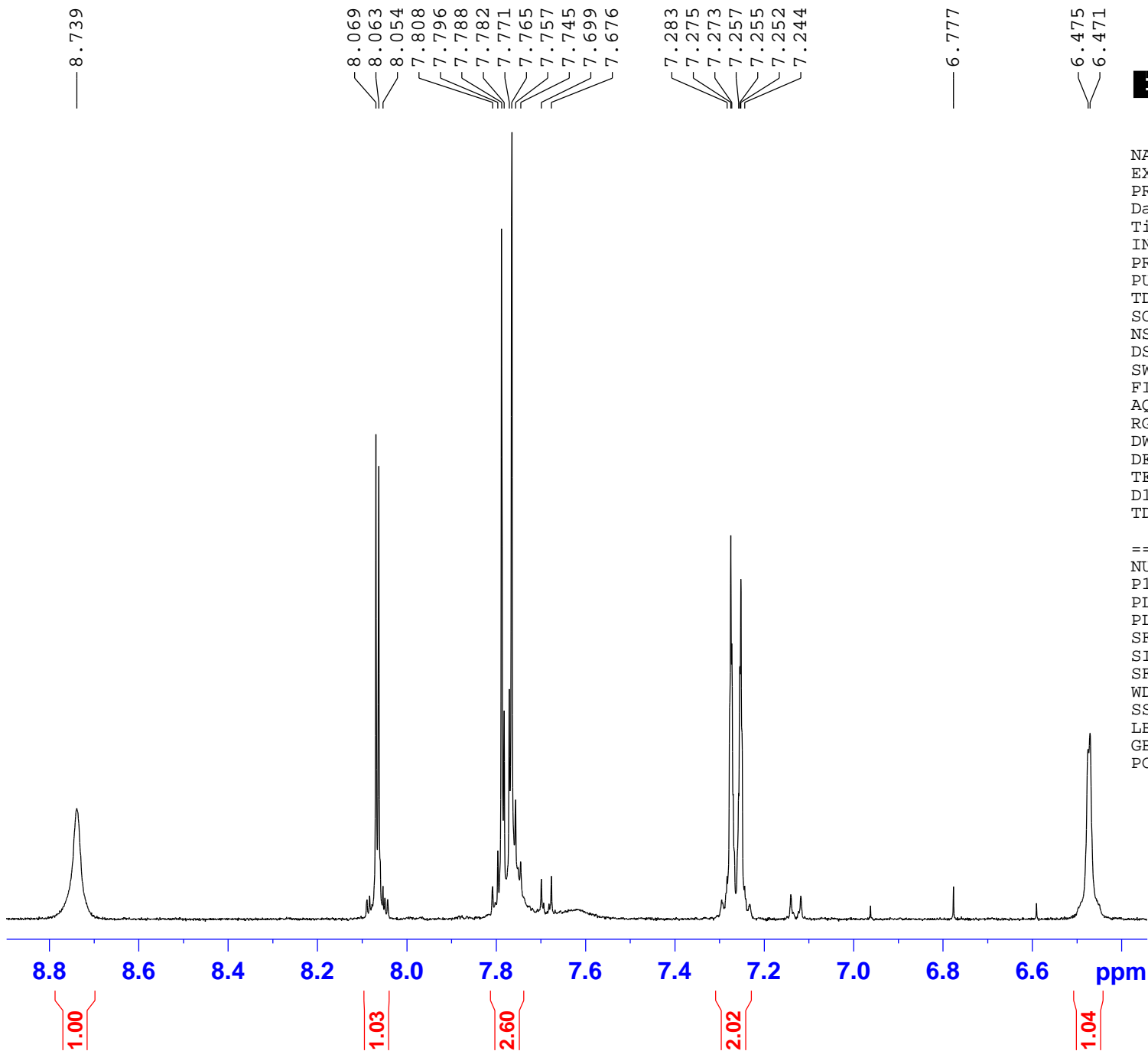

```

NAME      NSC-789925-W1-MEOD
EXPNO      1
PROCNO     1
Date_      20160317
Time       14.21
INSTRUM    spect
PROBHD     5 mm PABBO BB-
PULPROG    zg30
TD         65536
SOLVENT    MeOD
NS         32
DS         2
SWH        8223.685 Hz
FIDRES     0.125483 Hz
AQ         3.9846387 sec
RG         203
DW         60.800 usec
DE         6.50 usec
TE         297.2 K
D1         1.00000000 sec
TD0        1
  
```

```

===== CHANNEL f1 =====
NUC1       1H
P1         14.00 usec
PL1        0.00 dB
PL1W       9.92195129 W
SFO1       400.1324710 MHz
SI         32768
SF         400.1300076 MHz
WDW        no
SSB        0
LB         0.00 Hz
GB         0
PC         1.00
  
```

— 4.338

3.615
3.597
3.579
3.550
3.531
3.507
3.449
3.438
3.419
3.408
3.375
3.354
3.349
3.334
3.330
3.318
3.314
3.310
3.306
3.302
3.158
3.143
3.129

2.035
1.978
1.970
1.958
1.946
1.935
1.925
1.914

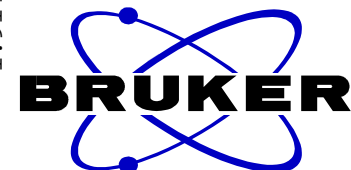

NAME NSC-789925-W1-MEOD
EXPNO 1
PROCNO 1
Date_ 20160317
Time 14.21
INSTRUM spect
PROBHD 5 mm PABBO BB-
PULPROG zg30
TD 65536
SOLVENT MeOD
NS 32
DS 2
SWH 8223.685 Hz
FIDRES 0.125483 Hz
AQ 3.9846387 sec
RG 203
DW 60.800 usec
DE 6.50 usec
TE 297.2 K
D1 1.00000000 sec
TD0 1

===== CHANNEL f1 =====
NUC1 1H
P1 14.00 usec
PL1 0.00 dB
PL1W 9.92195129 W
SFO1 400.1324710 MHz
SI 32768
SF 400.1300076 MHz
WDW no
SSB 0
LB 0.00 Hz
GB 0
PC 1.00

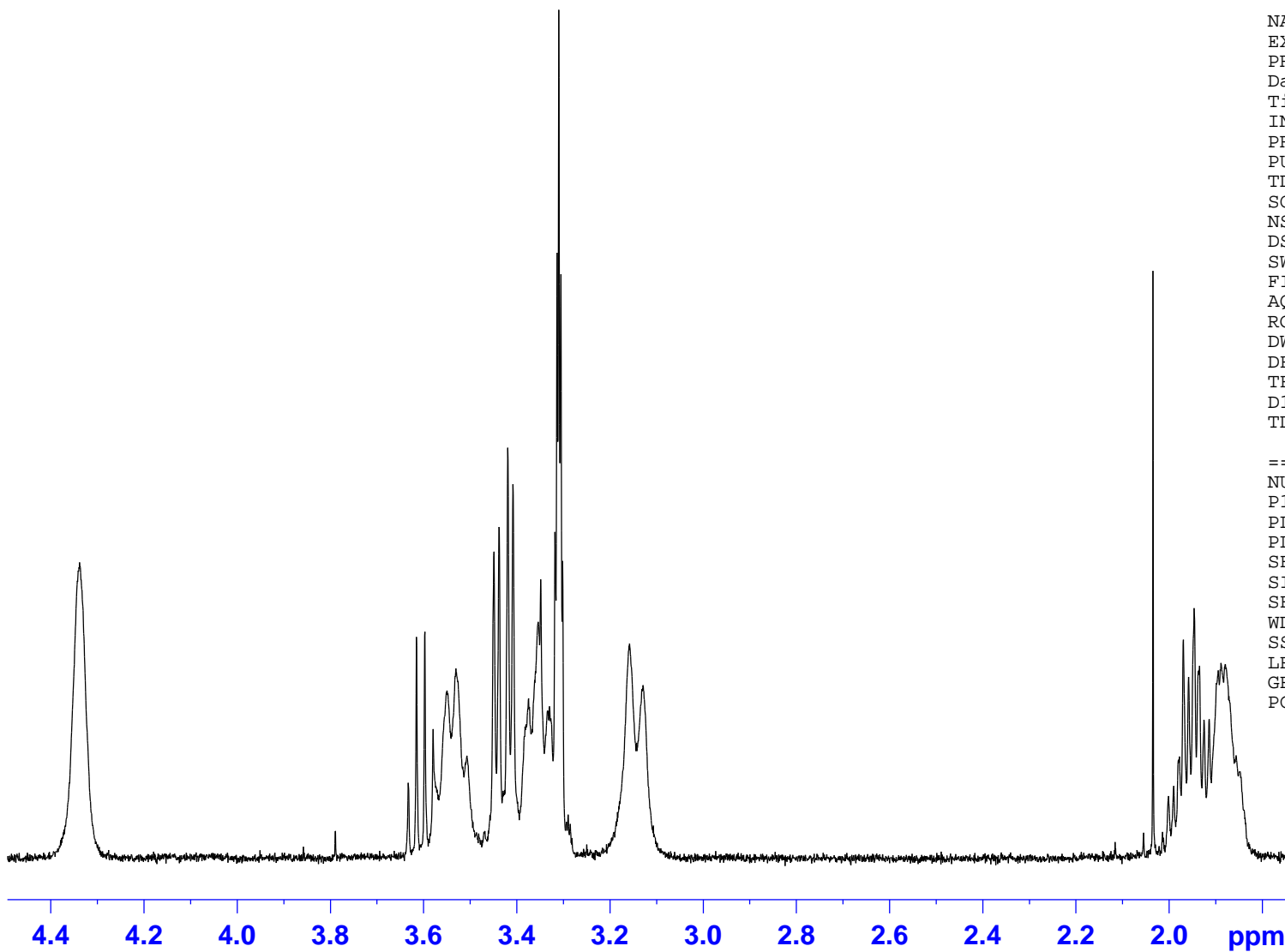

1.07

0.96

1.07

1.12

1.06

1.10

1.05

Date Acquired : 3/17/2016 1:59:45 PM
 Sample Name : NSC-789925-W1
 Sample ID : NSC-789925-W1
 Vial# : 34
 Injection Volume : 5
 Data File : NSC-789925-W1_3172016_1338 PM_3.lcd
 Method File : LCMS-pos-8min-5to95-100to600amu.lcm
 Original Method : C:\LabSolutions\Data\2015Q2\LCMS-pos-8min-5to95-100to600amu.lcm
 Tuning File : C:\LabSolutions\Data\Autotune_8Sept15.lct
 Modified Date : 3/17/2016 2:15:10 PM

Sample Information

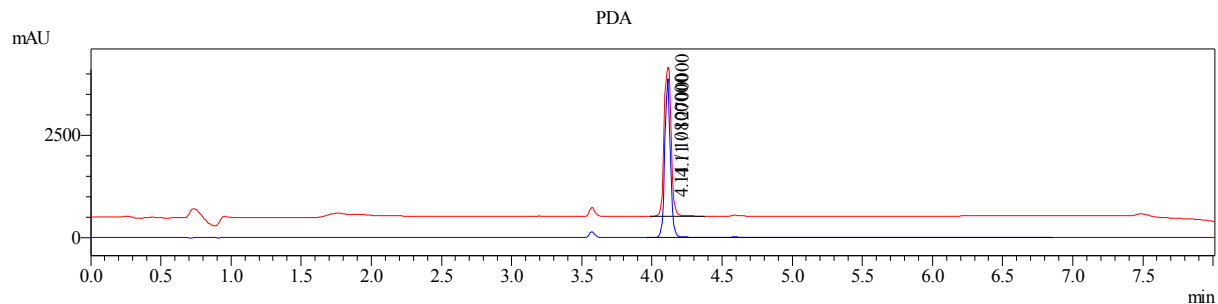

- 1 PDA Multi 1 / 215nm 4nm
- 2 PDA Multi 2 / 254nm 4nm

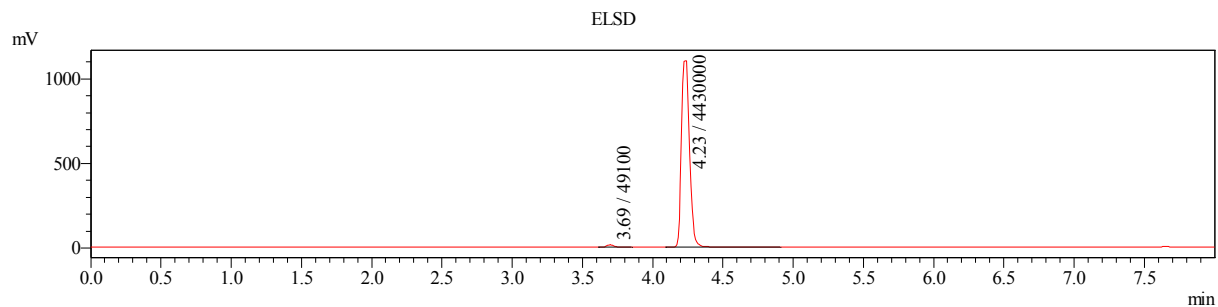

- 1 AD 2 /

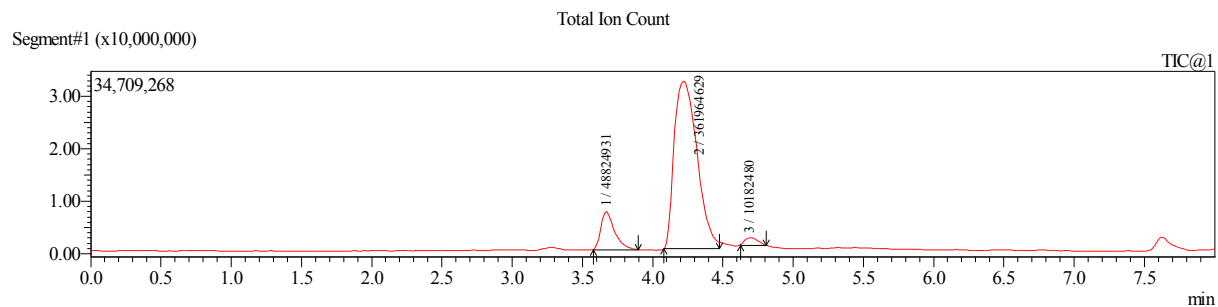

TIC@1

MS Spectrum Graph

#.1 Ret.Time:Averaged 3.655-3.686(Scan#:242-244)

BG Mode:Calc 3.579<->3.898(237<->258)

Mass Peaks:282 Base Peak:416.15(5172830) Polarity:Pos Segment1 - Event1

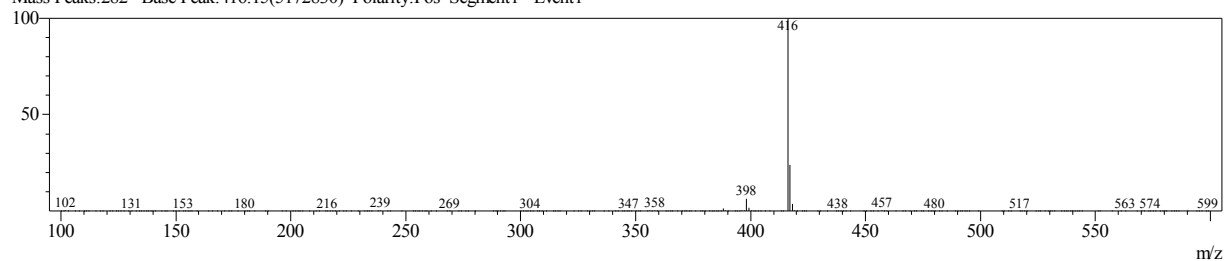

#.2 Ret.Time:Averaged 4.201-4.232(Scan#:278-280)

BG Mode:Calc 4.080<->4.474(270<->296)

Mass Peaks:324 Base Peak:450.10(12514280) Polarity:Pos Segment1 - Event1

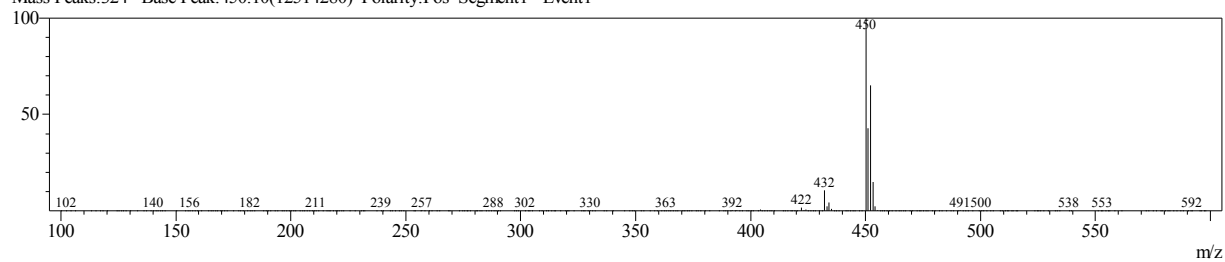

#.3 Ret.Time:Averaged 4.671-4.702(Scan#:309-311)

BG Mode:Calc 4.626<->4.808(306<->318)

Mass Peaks:232 Base Peak:534.20(644997) Polarity:Pos Segment1 - Event1

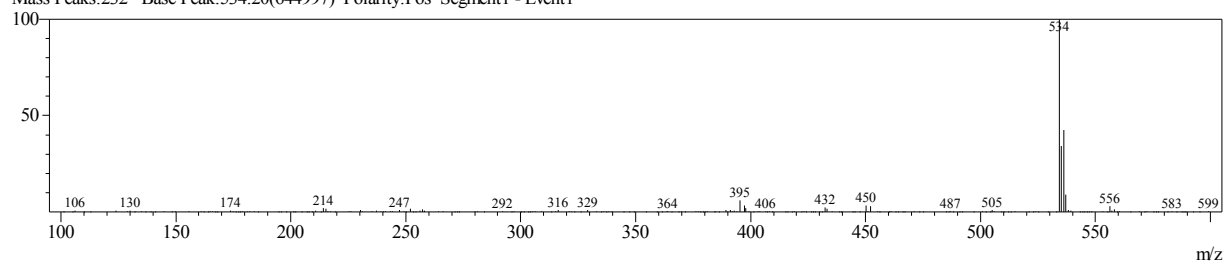

Sample Information

Date Acquired : 3/17/2016 1:59:45 PM
Sample Name : NSC-789925-W1
Sample ID : NSC-789925-W1
Vial# : 34
Injection Volume : 5
Data File : NSC-789925-W1_3172016_1338 PM_3.lcd
Method File : LCMS-pos-8min-5to95-100to600amu.lcm
Original Method : C:\LabSolutions\Data\2015Q2\LCMS-pos-8min-5to95-100to600amu.lcm
Tuning File : C:\LabSolutions\Data\Autotune_8Sept15.lct
Modified Date : 3/17/2016 2:15:10 PM

PDA Wavelength 1 PeakTable

PDA Ch1 215nm 4nm

| Peak# | Ret. Time | Area | Area % |
|-------|-----------|----------|---------|
| 1 | 4.113 | 12694544 | 100.000 |
| Total | | 12694544 | 100.000 |

PDA Wavelength 2 Peak Table

PDA Ch2 254nm 4nm

| Peak# | Ret. Time | Area | Area % |
|-------|-----------|----------|---------|
| 1 | 4.110 | 10819243 | 100.000 |
| Total | | 10819243 | 100.000 |

ELSD Peak Table

ELSD Ch1

| Peak# | Ret. Time | Area | Area % |
|-------|-----------|---------|---------|
| 1 | 3.694 | 49060 | 1.096 |
| 2 | 4.231 | 4426798 | 98.904 |
| Total | | 4475857 | 100.000 |

MS Peak Table TIC

| Peak# | Ret. Time | Peak Start | Peak End | Area | Area% | Height | Height% | A/H | Mark | Name | ID# |
|-------|-----------|------------|----------|-----------|--------|----------|---------|-------|------|------|-----|
| 1 | 3.670 | 3.579 | 3.898 | 48824931 | 11.60 | 7219180 | 17.77 | 6.76 | MI | | |
| 2 | 4.216 | 4.080 | 4.474 | 361964629 | 85.98 | 31923343 | 78.56 | 11.34 | MI | | |
| 3 | 4.687 | 4.626 | 4.808 | 10182480 | 2.42 | 1489354 | 3.67 | 6.84 | MI | | |
| Total | | | | 420972041 | 100.00 | 40631877 | 100.00 | | | | |